

Restylane
SILK

Subtle. Smooth.
Natural-looking.
You.

Actual, unpaid
Restylane® Silk patient.
Individual results
may vary.

THE TREATMENT

LIPS & LINES

HAVE BEEN LONGING FOR

Now Available

Restylane Silk can be used for lip enhancement and to correct lines around the mouth in patients over 21 years. After treatment, swelling, redness, pain, bruising, or tenderness may occur. Please see complete Important Safety Information on page 7.



THERE'S NEVER BEEN A BETTER TIME TO TREAT LIPS AND THE LINES AROUND THEM

If you think it's not possible to get a natural result when enhancing lips, think again. Your healthcare professional now has new *Restylane Silk* to bring a higher level of artistry to lip definition and line control for the subtle and smooth result desired by so many.

Many individuals who are comfortable with other types of aesthetic enhancement are concerned that their lips won't look natural if treated. That's because until now there hasn't been *Restylane Silk*, with its refined smooth gel formulation that allows for a more subtle result. If you've been hesitant to ask for the lips you long for, now is the time to speak out.

After treatment, swelling may be more likely in patients under 36 years, and bruising may be more likely in patients over 35 years. Please see complete Important Safety Information on page 7.

THE FIRST TREATMENT APPROVED FOR LIPS AND LINES

New *Restylane Silk* is designed for meticulously precise lip definition and line control for the silkier, smoother lips you've been looking for. And it's the first and only FDA-approved treatment to specially address lips and the fine vertical lines around them that can cause lipstick to feather, aging the appearance.

ARE YOU READY?

As we age, lips change and the lines around them become more noticeable. The muscles that surround the mouth can flatten and shrink, making the lips thinner and less shapely. You might have looked in the mirror and wondered what happened to the lips you remember. Now you can take action.

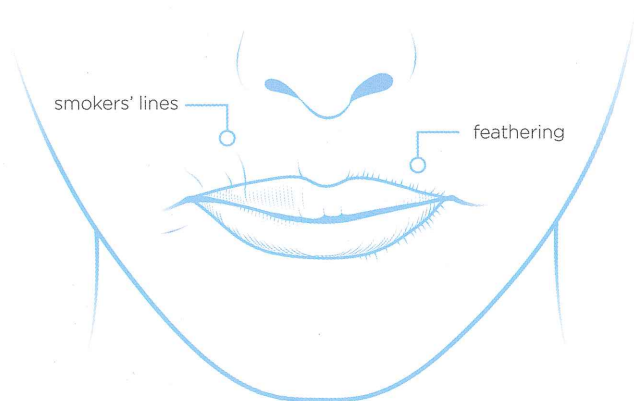

WHAT DO YOUR LIPS SAY ABOUT YOU?

Why is young skin so supple and full? In part, it's because of naturally occurring hyaluronic acid, which creates a youthful appearance in the skin. *Restylane Silk* is different from other products. It's a unique, silky smooth formulation of hyaluronic acid that will allow your healthcare professional to subtly enhance lips and treat the lines around them. Expect precise shape and definition that just haven't been possible until now.

YOUR HEALTHCARE PROFESSIONAL AND *RESTYLANE SILK* CAN CREATE A NEW LEVEL OF ARTISTRY

Your healthcare professional has the training and education to create a natural effect using *Restylane Silk*. Talk to him or her about the best way to prepare for your treatment and what to expect afterward.

Restylane Silk should not be used by people with previous bad allergies, particularly to microorganisms known as gram-positive bacteria, or by people with serious allergies to drugs that have previously required in-hospital treatment. Please see complete Important Safety Information on page 7.

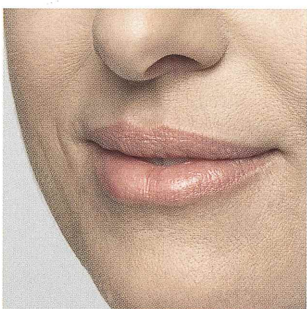
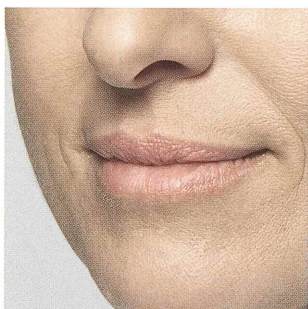
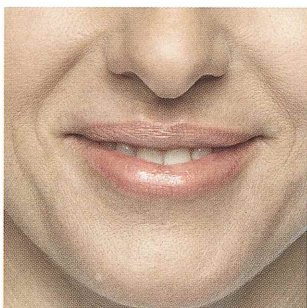
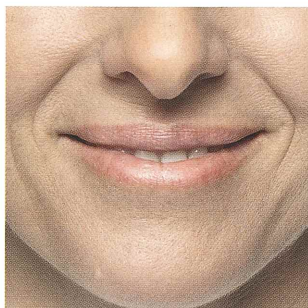
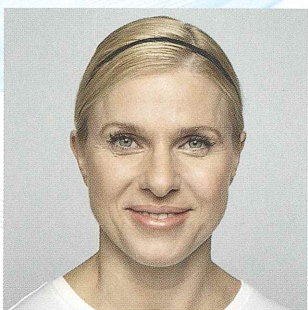

Actual, unpaid *Restylane Silk* patient. Individual results may vary. Photos have not been retouched.

Meet Shannon

AGE: 46

TREATMENT:

2 mL *Restylane-L*® in nasolabial folds

1 mL of *Restylane Silk* in lips

BEFORE: Shannon never had the full lips she desired, and applying lipstick was always a disappointment. Now, with age, her lips are beginning to thin even more.

AFTER: Shannon is thrilled with her newfound fullness and enjoying the luxury of brightly colored lipsticks.

LIPS AND LINES AROUND THE MOUTH HAVE ALWAYS PRESENTED UNIQUE CHALLENGES. BUT NOW *RESTYLANE SILK* IS HERE.

Lip tissue is different from the skin of the rest of the face. The soft and sensuous tissue of the lips is constantly stressed by how we move our mouths: eating and drinking, as well as talking, laughing, crying, and all the other ways we express ourselves. Also, lips tend to dry out more quickly than the skin of the rest of the face. The smooth gel formulation of *Restylane Silk* allows your healthcare professional to bring new artistry to subtle enhancement, allowing for a more natural appearance.

After treatment, you might notice some swelling, redness, pain, bruising, or tenderness. This is typically mild in severity and normally lasts less than 14 days in lips.

THEY WON'T KNOW
IT'S *RESTYLANE SILK*.
BUT THEY'LL SURE
KNOW IT'S YOU.

IMPORTANT SAFETY INFORMATION

Indication: *Restylane Silk* can be used for lip enhancement and to correct lines around the mouth in patients over 21 years.

Restylane Silk should not be used by people with previous bad allergies, particularly to microorganisms known as gram-positive bacteria, or by people with serious allergies to drugs that have previously required in-hospital treatment. *Restylane Silk* should not be used by people with bleeding disorders. *Restylane Silk* should not be used by anyone with a known allergy to lidocaine.

Use at the site of skin sores, pimples, rashes, hives, cysts, or infection should be postponed until healing is complete. In these instances, product use could delay healing or make skin problems worse. After treatment, swelling, redness, pain, bruising, or tenderness may occur. Swelling may be more likely in patients under 36 years, and bruising may be more likely in patients over 35 years. *Restylane Silk* should not be injected into blood vessels.

Treatment volume should be limited to 1.5 mL per lip per treatment and 1.0 mL for lip line correction, as greater amounts significantly increase moderate and severe injection site reactions.

Please see complete Instructions for Use at restylanesilk.com or restylaneusa.com.

Restylane Silk is only available through a licensed practitioner.

Restylane
SILK

Subtle. Smooth.
Natural-looking.
You.



Restylane and Galderma are registered trademarks of Galderma S.A.
© 2014 Galderma Laboratories, L.P.
SLK-046 12/14