

Natrelle



GO GUMMY

For a look and feel that's uniquely you



*Based on surgeon survey data, November 2017 (N = 85).

Please see inside for Approved Uses and Important Safety Information.



Actual *Natrelle* INSPIRA® patient.
Individual results may vary.

From a subtle change to a DRAMATIC DIFFERENCE

Find a look you'll love with
the largest selection of gummy
breast implants.

5 profiles. 600 options. Endless possibilities.



Based on your body structure and
aesthetic goals, your surgeon will help
you choose the right profile and size (cc)
for a customized result.

Natrelle® Breast Implants Important Information

Who may get breast implants?

Natrelle® Breast Implants are approved for women for the following:

- **Breast augmentation for women at least 22 years old for silicone-filled implants.**

Breast augmentation for women at least 18 years old for saline-filled implants.

Breast augmentation includes primary breast augmentation to increase breast size, as well as revision surgery to correct or improve the result of a primary breast augmentation surgery.

IMPORTANT SAFETY INFORMATION

Who should NOT get breast implants?

- Women with active infection anywhere in their body.
- Women with existing cancer or precancer of their breast who have not received adequate treatment for those conditions.
- Women who are currently pregnant or nursing.

**Please see additional Important Safety Information on
following pages.**

Natrelle
INSPIRA® COLLECTION

Only *Natrelle*[®] does GUMMY like this



Natrelle[®] is the only implant brand that offers you 5 profiles in 3 different gummy gels.

What does GUMMY mean?



Gummy describes the consistency of the silicone gel in *Natrelle* INSPIRA[®] Breast Implants. This gummy-like gel sticks together and has the tendency to hold its shape.



Each implant in the *Natrelle* INSPIRA[®] Collection has a different level of cohesivity, or what surgeons may refer to as gumminess.

IMPORTANT SAFETY INFORMATION (continued)

What should I know before getting breast implants?

- Breast implants are not lifetime devices, and not necessarily a one-time surgery.
- Many of the changes to your breasts following implantation cannot be undone. If you later choose to have your implant(s) removed and not replaced, you may experience unacceptable dimpling, puckering, wrinkling, or other cosmetic changes of the breast, which may be permanent.

A shell designed to protect

The gummy gel in *Natrelle* INSPIRA[®] Breast Implants is surrounded by a state-of-the-art breast implant shell that is designed to keep the gel inside.*

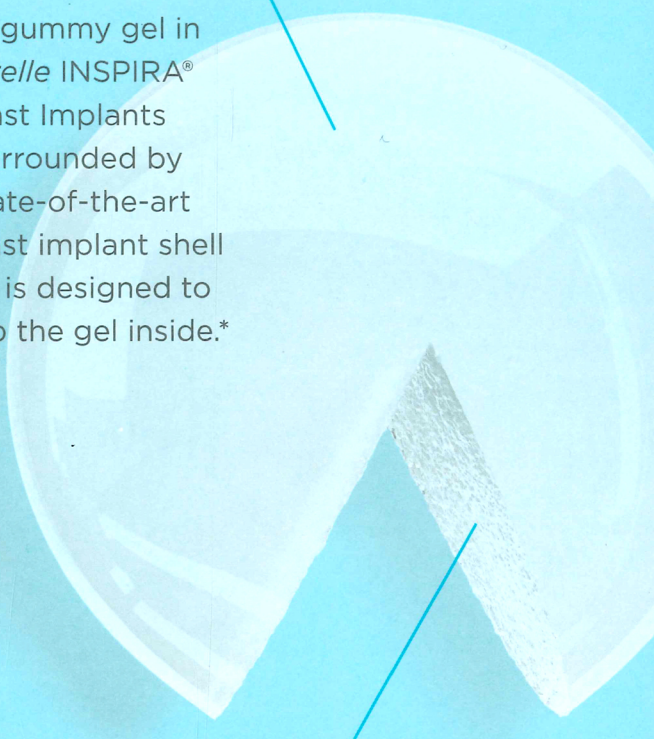

It's what's inside that counts

When *Natrelle* INSPIRA[®] Cohesive—the gummiest round gel implant in the US—is cut outside the body, the gel stays in place.*

*Significance inside the body has not been established.

- Breast implants may affect your ability to breast-feed, either by reducing or eliminating milk production.
- Rupture of a silicone-filled breast implant is most often silent and may not be detected by you or your doctor. You should have an MRI 3 years after your surgery and then every 2 years after that for as long as you have your breast implants to determine if rupture is present. If implant rupture is noted on an MRI, you should have the implant removed, with or without replacement.

Please see additional Important Safety Information on following pages.

“The right look and size
for me—I got it when
I WENT GUMMY.”

Katie

Actual *Natrelle* INSPIRA® patient.

Individual results may vary.





From a little FULLNESS to a lot, the choice is yours



Very little fullness
on top



Full look with slight
roundness on top



Fuller look with more
roundness on top



Fullest look with a very
rounded look on top

What's your desired LOOK?

Choosing the right
implant for yourself is
more than just deciding
on size.

Your surgeon can help
you choose the best
option based on your
needs, wants, unique
body structure,
and more.

Did you know

Implant size, profile
style, and shape—all
contribute to your end result.
Natrelle® offers you more
gummy implant options
than any other brand.

“Now, this is
the full look
I’VE ALWAYS
WANTED.”

Jennifer

Actual *Natrelle INSPIRA®*
patient.

**Individual results
may vary.**

IMPORTANT SAFETY INFORMATION (continued)

What should I know before getting breast implants? (continued)

- With breast implants, a routine screening mammography and self-examinations for breast cancer will be more difficult. Ask your doctor to help you distinguish the implant from your breast tissue. Symptoms of a ruptured implant may be hard knots or lumps surrounding the implant or in the armpit, change or loss of size or shape of the breast or implant, pain, tingling, swelling, numbness, burning, or hardening. Tell your doctor of these symptoms and remove ruptured implants.

**Please see additional Important Safety Information on
following pages.**



Actual *Natrelle* INSPIRA® patient.
Individual results may vary.

Curious about GOING GUMMY?

Here are some questions to ask your surgeon.

- Which *Natrelle* INSPIRA® gummy implant is right for me?
- How much upper pole fullness can I achieve?
- Should I have implants placed under or over the muscle?
- Will my incision be in my breast crease, nipple, or armpit?
- Will implants alone give me the look I want, or will I need an additional procedure?
- What will recovery be like?
- Can I breastfeed after having implants?
- How soon after surgery can I exercise?
- Will the look of my augmented breasts change if I lose or gain weight?
- What are the possible complications with breast augmentation surgery?

IMPORTANT SAFETY INFORMATION (continued)

What should I know before getting breast implants? (continued)

- Inform any other doctor who treats you of the presence of your implants to minimize the risk of damage to the implants.

Please see additional Important Safety Information on following pages.

Women just like you are



Fullest look with a very rounded look on top

Primary Augmentation With
Natrelle INSPIRA® Cohesive

BEFORE

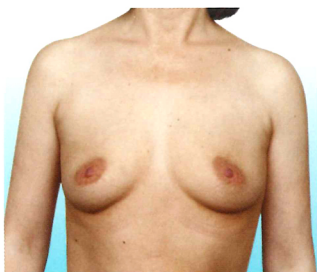

AFTER

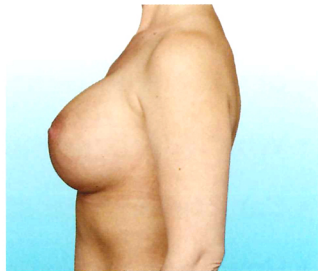

Natrelle INSPIRA® Cohesive
Style SCF-650

Photos provided by Dr Allen Gabriel.
Individual results may vary.

IMPORTANT SAFETY INFORMATION (continued)

What should I tell my doctor?

Tell your doctor if you have any of the following conditions, as the risks of breast implant surgery may be higher:

- Autoimmune diseases (for example, lupus and scleroderma).
- A weakened immune system (for example, currently taking drugs that weaken the body's natural resistance to disease).

going GUMMY



Fuller look with more roundness on top

Primary Augmentation With
Natrelle INSPIRA® SoftTouch

BEFORE

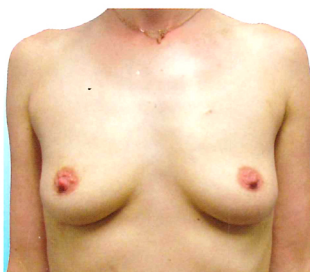

AFTER



Natrelle INSPIRA® SoftTouch
Style TSLP-300

Photos provided by Dr J. Jason Wendel.
Individual results may vary.

- Planned chemotherapy following breast implant placement.
- Planned radiation therapy to the breast following breast implant placement.

Please see additional Important Safety Information on following pages.

Women just like you are



Full look with slight roundness on top

Primary Augmentation With
Natrelle INSPIRA® SoftTouch

BEFORE

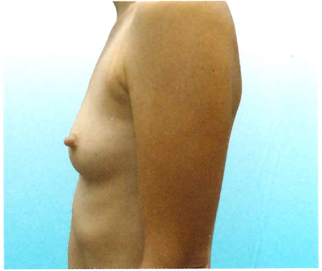
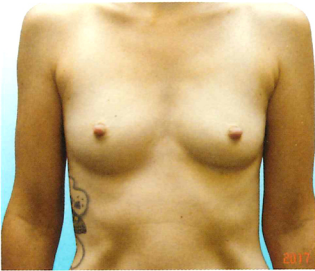

AFTER

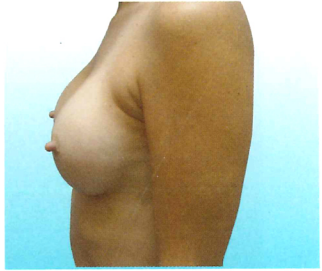
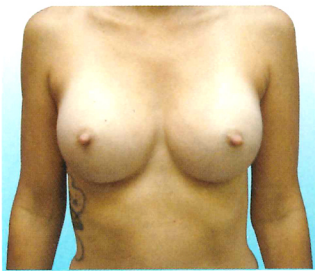

Natrelle INSPIRA® SoftTouch
Style SSM-310

Photos provided by Dr Gaurav Bharti.

Individual results may vary.

IMPORTANT SAFETY INFORMATION (continued)

What should I tell my doctor? (continued)

- Conditions or medications that interfere with wound healing and blood clotting.
- Reduced blood supply to breast tissue.

going GUMMY



Very little fullness on top

Primary Augmentation With
Natrelle INSPIRA® Cohesive

BEFORE

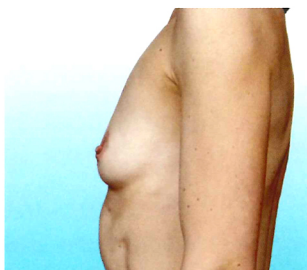

AFTER

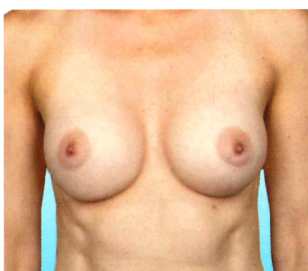

Natrelle INSPIRA® Cohesive
Style SCM-310

Photos provided by Dr Allen Gabriel.

Individual results may vary.

- Clinical diagnosis of depression or other mental health disorders, including body dysmorphic disorder and eating disorders. Please discuss any history of mental health disorders with your surgeon prior to surgery. Patients with a diagnosis of depression or other mental health disorders should wait for resolution or stabilization of these conditions prior to undergoing breast implantation surgery.

Please see additional Important Safety Information on following pages.

Go gummy for PEACE OF MIND

Get the coverage and confidence you need with the *Natrelle® ConfidencePlus®* warranty program



Gel breast implant coverage

-  **FREE** coverage and automatic enrollment
-  Implant replacement (for rupture):
Lifetime for both affected and contralateral implants
-  Surgery cost assistance (for rupture): Up to \$3500 for 10 years
-  Implant replacement (for capsular contracture Baker Grade III/IV):
10 years for both affected and contralateral implants
-  Valid for surgeries on or after November 1, 2014

Saline breast implant coverage

-  **FREE** coverage and automatic enrollment
-  Implant replacement (for deflation):
Lifetime for both affected and contralateral implants
-  Valid for surgeries on or after July 1, 2014

ConfidencePlus® Premier saline warranty

-  Enroll within 45 days of surgery:
\$200
-  Surgery cost assistance (for deflation):
Up to \$2400 for 10 years



Additional event coverage for both gel and saline patients



If you have breast implants, you have an increased risk of developing breast implant-associated anaplastic large cell lymphoma (BIA-ALCL). In the event of a BIA-ALCL diagnosis, Allergan implant patients are eligible for up to \$7500 of out-of-pocket surgical cost assistance toward the removal of the breast implant(s) and the associated scar tissue (complete capsulectomy). Allergan will also provide replacement implant(s) at no charge. For coverage eligibility, surgeons are directed to contact Allergan and provide appropriate documentation. Coverage valid for cases diagnosed on or after January 1, 2018.

IMPORTANT SAFETY INFORMATION (continued)

What are some complications with breast implants?

Key complications are reoperation, implant removal with or without replacement, implant rupture with silicone-filled implants, implant deflation with saline-filled implants, and severe capsular contracture (severe scar tissue around the implant). Other complications include asymmetry, nipple/breast/skin sensation changes, scarring, or wrinkling/rippling. Talk to your doctor about other complications.

Please see additional Important Safety Information on following page.

GO GUMMY now for

Natrelle GEL REWARDS

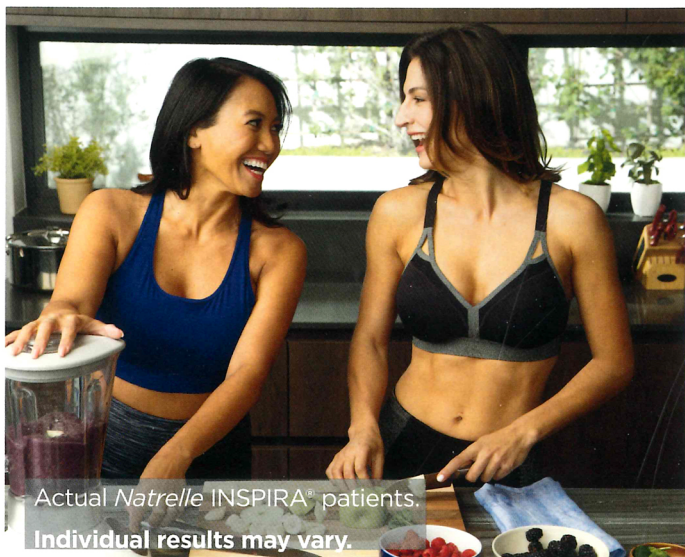

Actual Natrelle INSPIRA® patients.

Individual results may vary.

Choose a REWARD

Get a FREE aesthetic treatment when you select gummy implants for breast augmentation.* Ask your surgeon for more details.

Share a REWARD

Your friend can choose a FREE aesthetic treatment, too!*

What will your REWARD be?

Visit Natrelle.com to see a complete list of available treatments.

*Offerings are subject to change. Terms and conditions apply; for qualified augmentation patients only. Patient has the ability to choose any physician of her choice.

IMPORTANT SAFETY INFORMATION (continued)

What are some complications with breast implants? (continued)

Talk to your doctor. For more information see the patient brochures at www.allergan.com/labeling/usa.htm. To report a problem with Natrelle® Breast Implants, please call Allergan at 1-800-433-8871.

Natrelle® Breast Implants are available by prescription only.

two exclusive offers

Brilliant Distinctions[®] REWARDS PROGRAM

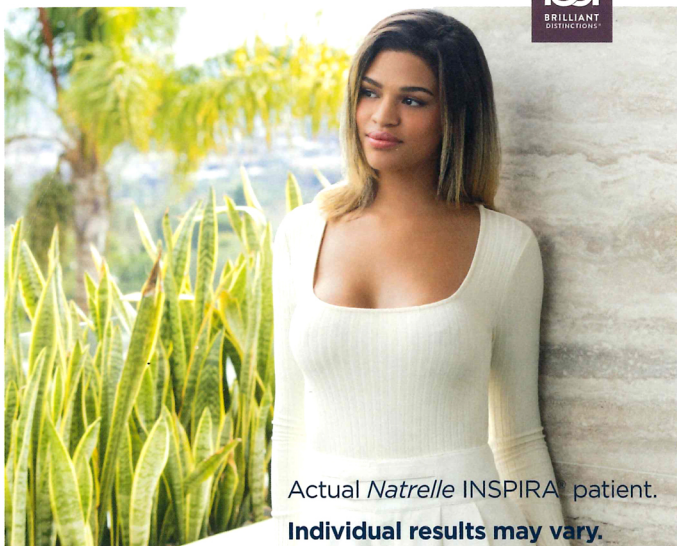

Actual *Natrelle* INSPIRA[®] patient.

Individual results may vary.

EARN

Earn 500 points with a *Natrelle*[®] Gel breast augmentation through the *Brilliant Distinctions*[®] Rewards Program!*

REDEEM

Save on other Allergan Aesthetics products. You may also redeem up to 1000 points to use toward your breast augmentation with *Natrelle*[®] gummy implants.

Sign up for free at
BrilliantDistinctionsProgram.com or
download the *Brilliant Distinctions*[®] app.

Natrelle®



Actual Natrelle INSPIRA® patients.

Individual results may vary.

#gogummy



© 2018 Allergan. All rights reserved. All trademarks are the property of their respective owners.
Natrelle.com NAT114805 05/18 181140